

IP VIDEO DOOR PHONE POP-UP APPLICATION

How to install the IP Telstrom Popup application

Visit <http://telstrom.net/telstrom/setup.exe> and download and install the application.

Start the application under program files "UDVguard" or if it is already running, click the minimised icon on the bottom right hand side of the screen, as show in the diagram.

The application can work in two modes, either P2P (peer to peer) or as a SIP extension of your IP PBX.

A DIP switch inside the Door Phone changes between P2P and (SIP server) SIP extension modes.

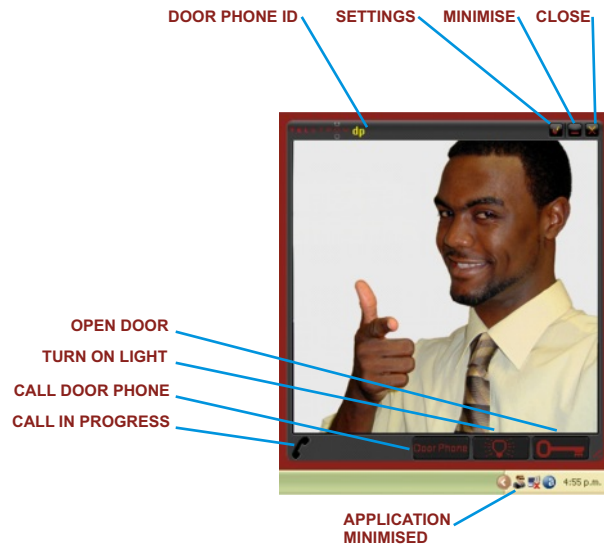
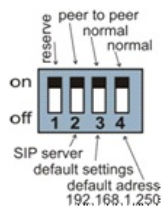

SETTINGS

TICK TO ENABLE THE APPLICATION TO WORK AS A SIP EXTENSION OF YOUR IP (SIP) PBX. UNTICKED WORKS IN PEER TO PEER MODE.

IP OF YOUR (SIP) PBX

YOUR SIP EXTENSION OF YOUR SIP PBX

YOUR PASSWORD

SIP REGISTER EXPIRES

NAME OF THE DOOR PHONE

IP OF THE DOOR PHONE

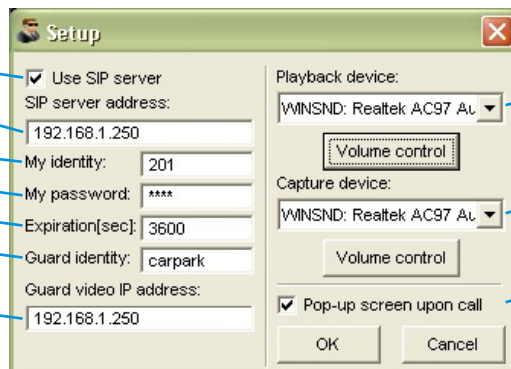

SPEAKER DEVICE TO PLAYBACK AUDIO FROM THE DOOR PHONE AND SET THE VOLUME.

MICROPHONE DEVICE TO SEND AUDIO FROM THE PC AND SET THE VOLUME.

ON RECEIVING A CALL FROM THE DOOR PHONE, THE APPLICATION POPS UP.

DOOR PHONE AS A SIP EXTENSION

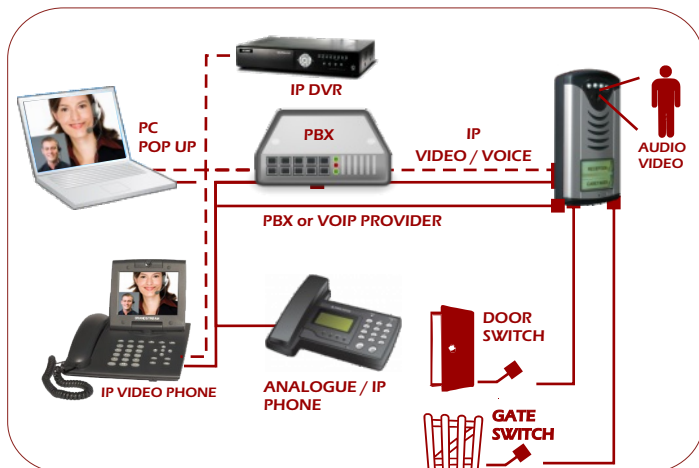

PEER TO PEER MODE

